NAME: Rennier John B. Domacena COURSE AND SECTION: BSIT-3B WEB DEV

Course: Web Systems Technology

Objective: Students will install, configure, and run Laravel or CodeIgniter on their local machine while demonstrating understanding of MVC structure, routing, and configuration files.

Rules:

1. Student must do it and be able to demonstrate how to setup the environment

2. Official documentation is allowed.

3. Each milestone must be signed off by the instructor.

4. Handwritten logs and reflections required.

5. Students must demonstrate working outputs live for verification.

LARAVEL

Phase 1 – Environment Setup (Checkpoint 1)

Tasks	Progress Log	Comments/Feedback
Install Composer if not present.	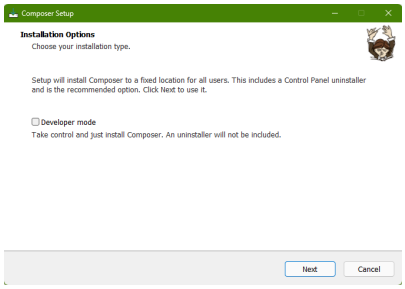	I install the Composer in the laravel 12
Create a new Laravel project using terminal commands.	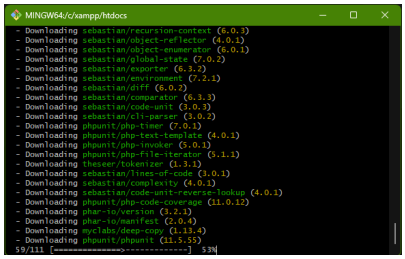	I create the new project using git bash and i command the “composer create-project laravel/laravel Domacena”.

Navigate project structure	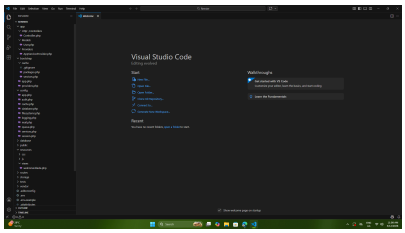	I will check the file of my create project into vs code to check the navigate structure if done.
Start the development server	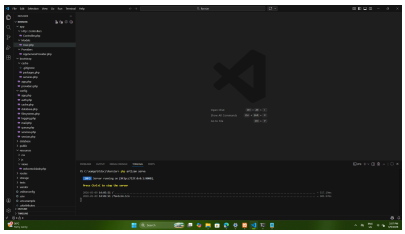	I'll go to terminal to command the "php artisan serve" to secure the server to run and on the[http://127.0.0.1:8080].
Display the default welcome page.	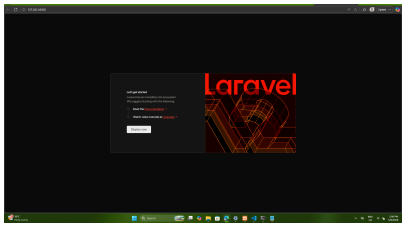	I'll click ther server after my command is running and we will be run to display our page of laravel.
Student shows terminal commands		I'll command the "php artisan serve to recognize if the server is running in going to page of laravel.

Explain the purpose of Composer.

Composer is a tool for dependency management in PHP. It allows you to declare the libraries your project depends on and it will manage (install/update) them for you. Composer will also, if you set it up properly, make sure that all of your dependencies and their dependencies are compatible. Composer creates an autoloader for you, so you don't have to keep adding "require" statements to your PHP code to use third-party classes.

Step-by-step installation summary:

Install Composer, you download the installer script, verify it using PHP, run the setup, and then move the generated Phar binary to a directory within your system's global path.

Phase 2 – Environment Configuration (Checkpoint 2)

Tasks	Progress Log	Comments/Feedback
Edit `.env` to configure - Database name - User & password		

Generate application key		
Run database migrations		

1. Explain `.env` file.

_____
_____
_____
_____

2. Explain `php artisan key:generate` and `php artisan migrate`.

_____
_____
_____
_____
_____
_____

Phase 3 – Structure Understanding (Checkpoint 3)

Identify and write:

1. Routes file location: _____

2. Controllers folder:_____
_____

3. Views folder: _____

4. Migrations folder:_____

5. Middleware registration:_____

Explain what happens when a user visits `/`.

_____
_____
_____
_____
_____
_____

Phase 4 – Mini Functional Output (Checkpoint 4)

Tasks	Progress Log	Comments/Feedback
Create `/student` route		
Create a controller and Blade view		
Display dynamic data: full name, course/year, current date.		
Verify proper MVC connection		

1. Draw the MVC diagram.
2. 3 common errors and solutions.
3. How to fix database connection issues.
4. Explanation of artisan commands.